



**20
Hill Place
Thurso**

**Offers Over
£84,000**



- 2 Bedrooms
- Large rear garden
- Close to town
- Semi-detached house
- Cul-de-sac location
- Near primary school

A 2 bedroom, end terraced property in a cul-de-sac location. It is only a short walk to the local Mount Pleasant Primary School and all the amenities/services in Thurso. The property's layout on the ground floor: hall, lounge/diner, kitchen.

First floor: landing, bathroom and 2 bedrooms. Double-glazing and gas central heating throughout. Large enclosed rear garden with a wooden shed and shared access to front.

Council tax band A and energy efficiency rating D. A Home Report and virtual tour can be found on our website: pollardproperty.co.uk

What3words: ///unloading.states.roof

**Hall** **6' 4" x 4' 6" (1.92m x 1.38m)**

Approach the front door which is up 3 steps and sheltered by an open porch. The glazed front door has an adjacent window and opens into a bright hallway. It is neutrally decorated and has a vinyl floor with doors opening into the lounge/diner and kitchen. There is an under stairs cupboard and a carpeted staircase goes to the first floor landing.

Lounge/Diner **18' 1" x 10' 5" (5.5m x 3.17m)**

A spacious lounge/diner with dual aspect windows overlooking the front and rear gardens. The room is carpeted and has a closed fireplace with stone surround and Caithness stone hearth. There is space for a table and seating for at least 4 people.

Kitchen **11' 6" x 7' 7" (3.5m x 2.3m)**

This room has a vinyl floor and neutral decoration. There is a window and a fully glazed external rear door accessing the rear garden that bathes the kitchen in natural daylight. A fitted cream kitchen with floor and wall units is along 2 walls and has a cream worktop and tiled splashback. There is an integrated ceramic 4 burner electric hob, electric oven and overhead extractor hood. There is space for a fridge freezer and plumbing for a washing machine.

Landing **6' 3" x 3' 3" (1.9m x 1m)**

The carpeted landing has a window overlooking the side of the property. Doors lead off to 2 bedrooms and bathroom with a ceiling hatch opening into the loft space.

Bathroom **6' 3" x 5' 7" (1.9m x 1.7m)**

A well proportioned bathroom that has a white 3 piece suite of bath, toilet and pedestal wash hand basin. Above the bath is an electric shower with wet wall splashback and glass shower screen. A large, frosted window provides light and ventilation to the room.

Bedroom 1 **15' 5" x 8' 10" (4.7m x 2.7m)**

A spacious double bedroom with a fitted carpet and a large window overlooking the front garden. The room is neutrally decorated and flooded with daylight.

Bedroom 2 **12' 2" x 9' 2" (3.7m x 2.8m)**

A double bedroom which is carpeted and has a big window overlooking the rear of the property. The room is neutrally decorated and has a built in cupboard.

Garden

There is a large, secure rear garden with is laid to lawn with established trees and shrubs. There is a drying area and a big wooden shed. A paved path runs along the side of the property to the front garden via a shared access. The front garden is laid to lawn with a paved path to the street.

All carpets, curtains and blinds are included in the sale.

Please call Pollard Property on 01847 894141 to arrange a viewing.





Ground Floor

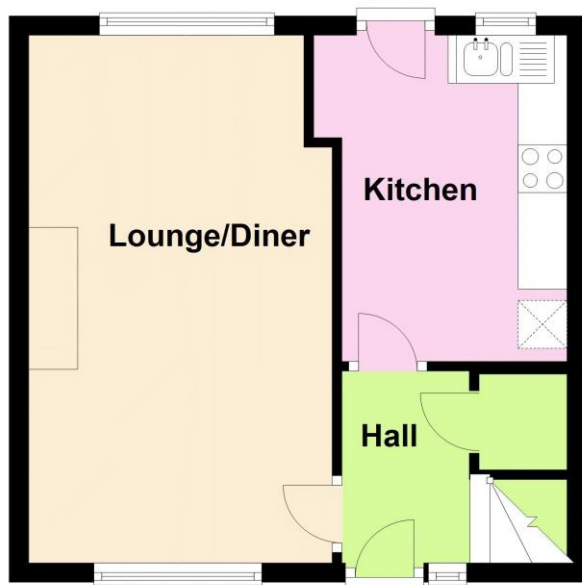

First Floor



Asking Price in Scottish Legal Form to Pollard Property. **Viewing** by appointment through Pollard Property, call 01847 894141. **Entry** by arrangement **For current tax bandings:** www.saa.gov.uk **Mortgage Information:** please phone us to discuss your requirements. **Valuation:** If you would like a **FREE**, no obligation valuation and market appraisal on your property please contact us on 01847 894141.

INTERESTED PARTIES SHOULD NOTE: Particulars have been prepared to give intending purchasers an overall view of the property. Nothing in these particulars shall be deemed to be a statement that the property is in good structural condition or otherwise nor that any services, appliances, or facilities are in good working order. Purchasers must satisfy themselves on such matters before purchasing. It should not be taken that any contents/furnishings/furniture etc. photographed are included in the sale. It should not be taken that the property remains as displayed in the photographs. Areas, measurements or distances referred to are given for guidance only and are not precise. If such details are fundamental to a purchase, purchasers must rely on their own enquiries. Planning permissions or potential uses such information is given in good faith, purchasers should make their own enquiries into such matters. Descriptions of the property are subjective and are used in good faith as an opinion and not as a statement of fact. Neither these particulars nor any communication by us on behalf of the vendor relative to the property shall form part of any contract unless it is incorporated within a self proving document signed by or on behalf of our client in terms of Section 3 of the Requirements of Writing (Scotland) Act 1995. No representation or warranty in relation to the property is given by us and no person in the employment of Pollard Property or anyone employed by them has any authority to make such representation or warranty. All offers will receive consideration but the sellers do not bind themselves to accept the highest or any offer. The sellers reserve the right to accept any offer at any time regardless of whether or not a closing date for offers has been fixed and without notifying any other interested party of their intention to do so.